

PLAN

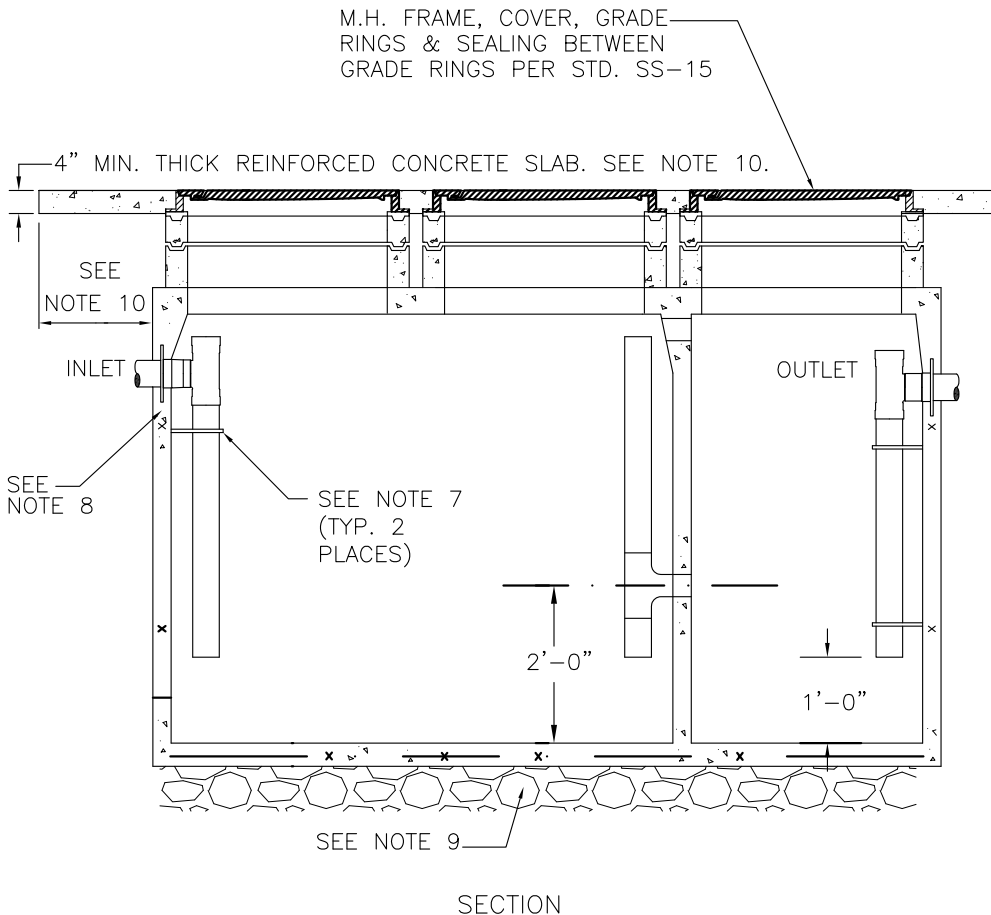

SECTION

**NOTES:**

1. PRE MANUFACTURED TANK SHALL BE PER STANDARDS.
2. ALL GREASE INTERCEPTORS SHALL BE LOCATED OUTSIDE PUBLIC RIGHT-OF-WAY EXCEPT WITH WRITTEN APPROVAL OF THE DISTRICT.
3. GREASE INTERCEPTORS SHALL BE LOCATED OUTSIDE OF BUILDINGS IN A LOCATION ACCESSIBLE TO WASTEHAULER PUMPER. LOCATION SUBJECT TO THE APPROVAL OF DISTRICT.
4. TANK CAPACITY TO BE DETERMINED AT THE TIME OF PERMIT APPLICATION.
5. ALTERNATE DESIGN BY A REGISTERED ENGINEER MAY BE SUBMITTED FOR REVIEW BY THE DISTRICT.
6. INTERCEPTOR TO BE USED IN CONJUNCTION WITH "SAMPLING MANHOLE", DETAIL SS-23.
7. STAINLESS STEEL CLAMP AND BOLTS 3'-0" O.C. MAX. (TYP.). MIN. 2 REQUIRED.
8. A WATERSTOP CONSISTING OF A STANDARD MANHOLE ADAPTER GASKET AS SUPPLIED BY THE PIPE MANUFACTURER SHALL BE GROUDED INTO THE INTERCEPTOR WALL NEAR THE CENTER OF THE INLET AND OUTLET WALLS.
9. PLACE 6" MIN. 3/4" X 1/2" CLEAN CRUSHED ROCK.
10. CONCRETE SLAB TO EXTEND MIN. 24" BEYOND ALL SIDES OF TANK IN TRAFFIC AREAS. SLAB SHALL BE DESIGNED AND APPROVED FOR HS20 RATING FOR TRAFFIC AREAS.
11. INSTALL INTERCEPTOR PER MANUFACTURER'S SPECIFICATIONS.
12. PIPE AND FITTINGS TO BE SCHEDULE 40 PVC AND MATCH LATERAL SIZE.
13. ALL SURFACE WATER MUST DRAIN AWAY FROM MANHOLES.
14. ALL WASTE MUST ENTER THROUGH INLET FITTINGS ONLY.
15. PROTECTIVE COATING SHALL COVER ALL INTERNAL SURFACES AND MEET THE CRITERIA OF ASTM-C1315.

**NAPA SANITATION DISTRICT**



TITLE

**TWO STAGE  
GREASE  
INTERCEPTOR**

DATE: **JAN 2016**

CHECKED BY: **AD**

APPROVED BY: **TH**

SCALE: **NONE**

DRAWING NO.

**SS-22**