

ELEVATION

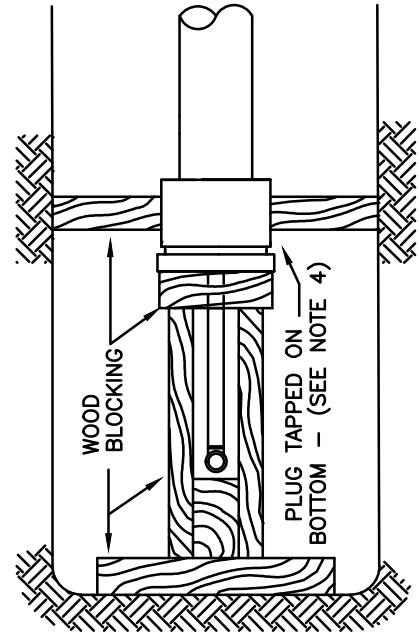

PLAN

NOTES:

1. END OF NEW MAIN TO BE ON SAME LINE AND GRADE AS EXISTING WHERE FEASIBLE.
2. WOOD BLOCKING TO BE USED FOR THRUST PRODUCED BY TEST PRESSURE PLUS 50 P.S.I.
3. SAFE BEARING LOAD OF SOIL FOR HORIZONTAL THRUST SHALL NOT BE EXCEEDED.
4. SEE STD. RW-6 FOR BLOWOFF SIZE CHART. ("BLOWOFF" IS PIPE AND FITTINGS, UP TO AND INCLUDING VALVE.)
5. THE CONTRACTOR SHALL MAKE THE FINAL TIE-IN UNDER THE INSPECTION OF A DISTRICT REPRESENTATIVE. INSPECTION FEES MUST BE PAID PRIOR TO SCHEDULING TIE-IN.
6. SHOULD THE BLOWOFF ON THE EXISTING MAIN BE LOCATED OUT OF THE TRAVELED WAY AS INDICATED ON STD. RW-6, THE TEMPORARY BLOWOFF PIPING SHALL BE EXTENDED OUT OF THE TRAVELED WAY AND THE RISERS, METER, AND CHECK VALVE WILL BE INSTALLED OUT OF THE TRAVELED WAY.
7. CLEARANCE TO BE 12" MIN. ABOVE FINISHED GRADE OR 6" ABOVE THE INUNDATION LEVEL, WHICHEVER IS HIGHER.
8. THIS INSTALLATION IS NOT ACCEPTABLE WHEN COMBUSTIBLE MATERIAL IS STORED ON SITE OR CONSTRUCTION ABOVE GRADE BEGINS.

NAPA SANITATION DISTRICT



TITLE TEMPORARY BLOWOFF AND/OR METERED CONNECTION FOR MAINS UNDER CONSTRUCTION

DATE: MAY 2012
 CHECKED BY: MW
 APPROVED BY: TH
 SCALE: NONE

DRAWING NO.

RW-5